

## MANDATORY DISCLOSURE (OASIS) 2016-17

### HAPPY HOURS ENG MED SCH AMARWARA CHHINDWARA MP

#### BASIC DETAILS:

14463--HAPPY HOURS ENG MED SCH AMARWARA CHHINDWARA MP

Dated : 22/12/2016

<b>SCHOOL NAME</b>	HAPPY HOURS ENG MED SCH AMARWARA CHHINDWARA MP	<b>SCHOOL CODE</b>	14463
<b>ADDRESS</b>	HAPPY HOURS ENGLISH MEDIUM SCHOOL,PRAYAS CAMPUS,CHOURAI ROAD,AMARWARA DIST CHHINDWARA	<b>AFFILIATION CODE</b>	1030586
<b>PRINCIPAL</b>	MRS SEEMA SADIQ	<b>PRINCIPAL'S CONTACT NUMBER</b>	9993794306
<b>PRINCIPAL'S EMAIL ID</b>	idywc88@gmail.com	<b>PRINCIPAL'S RETIREMENT DATE</b>	03/04/2025
<b>SCHOOL'S CONTACT NUMBER</b>	7167-297255	<b>SCHOOL'S EMAIL ID</b>	happyhoursems@rediffmail.com

<b>SCHOOL NAME</b>	HAPPY HOURS ENG MED SCH AMARWARA CHHINDWARA MP	<b>SCHOOL CODE</b>	14463
<b>SCHOOL'S WEBSITE</b>	www.happy-hours.in	<b>SCHOOL'S FAX NUMBER</b>	000000000
<b>LANDMARK NEAR SCHOOL</b>	Prayas Office	<b>YEAR OF ESTABLISHMENT</b>	2004
<b>AFFILIATION VALIDITY</b>	2015 TO 2020	<b>AFFILIATION STATUS</b>	REGULAR
<b>NAME OF THE TRUST/SOCIETY/COMPANY REGISTERED WITH</b>	INSTITUTE FOR DEVELOPMENT OF YOUTH WOMEN AND CHILD	<b>REGISTRATION DATE</b>	15/07/1988
<b>SOCIETY REGISTRATION NUMBER</b>	20296	<b>REGISTRATION VALIDITY</b>	30/12/2999
<b>NOC ISSUING AUTHORITY</b>	Upper Sachiv	<b>NOC ISSUING DATE</b>	28/06/2011
<b>NO OBJECTION CERTIFICATE</b>	<a href="#">VIEW</a>	<b>NON PROPRIETY CHARACTER AFFIDAVIT/NON PROFIT COMPANY AFFIDAVIT</b>	<a href="#">VIEW</a>

## **FACULTY DETAILS:**

**14463--HAPPY HOURS ENG MED SCH AMARWARA CHHINDWARA MP**

**Dated : 22/12/2016**

<b>TOTAL NUMBER OF TEACHERS (ALL CLASSES)</b>	27	<b>NUMBER OF PGTs</b>	00
<b>NUMBER OF TGTs</b>	09	<b>NUMBER OF PRTs</b>	12
<b>NUMBER OF PETs</b>	01	<b>OTHER NON-TEACHING STAFF</b>	09
<b>NUMBER OF MANDATORY TRAINING QUALIFIED TEACHERS</b>	20	<b>NUMBER OF TRAININGS ATTENDED BY FACULTY SINCE LAST YEAR</b>	09

## **STUDENT DETAILS:**

**14463--HAPPY HOURS ENG MED SCH AMARWARA CHHINDWARA MP**

**Dated : 22/12/2016**

<b>CLASS</b>	<b>TOTAL NUMBER OF SECTIONS</b>	<b>TOTAL NUMBER OF INTAKE</b>	<b>TOTAL NUMBER OF STUDENTS</b>
1	02		68
2	02		70
3	02		57
4	02		52
5	01		37
6	01		30
7	01		30

<b>CLASS</b>	<b>TOTAL NUMBER OF SECTIONS</b>	<b>TOTAL NUMBER OF INTAKE</b>	<b>TOTAL NUMBER OF STUDENTS</b>
<b>8</b>	01		28
<b>9</b>	01		17
<b>10</b>	01		16

### **ACADEMIC DETAILS:**

**14463--HAPPY HOURS ENG MED SCH AMARWARA CHHINDWARA MP**

**Dated : 22/12/2016**

#### **SUBJECTS OFFERED FOR CLASS 10**

002---HINDI COURSE-A

041---MATHEMATICS

086---SCIENCE

087---SOCIAL SCIENCE

101---ENGLISH COMM.

531---LITERARY AND CREATIVE SKILLS

534---ORG. AND LEADERSHIP SKILLS

541---SPORTS/INDIGENOUS SPORTS

548---GARDENING/SHRAMDAAN

## **INFRASTRUCTURE DETAILS:**

**14463--HAPPY HOURS ENG MED SCH AMARWARA CHHINDWARA MP**

**Dated : 22/12/2016**

<b>TOTAL NUMBER OF SITES OF SCHOOL</b>	<b>1</b>	<b>TOTAL NUMBER OF BUILDING BLOCKS</b>	<b>1</b>
<b>TOTAL AREA OF SCHOOL IN SQUARE METRES</b>	<b>43560</b>	<b>TOTAL NUMBER OF PLAYGROUNDS</b>	<b>1</b>
<b>TOTAL AREA OF PLAYGROUND IN SQUARE METRES</b>	<b>30282</b>	<b>TOTAL NUMBER OF ROOMS</b>	<b>30</b>
<b>TOTAL NUMBER OF SMALL-SIZED ROOMS</b>	<b>05</b>	<b>TOTAL NUMBER OF MEDIUM-SIZED ROOMS</b>	<b>21</b>
<b>TOTAL NUMBER OF LARGE-SIZED ROOMS</b>	<b>04</b>	<b>TOTAL NUMBER OF MALE REST ROOM</b>	<b>02</b>
<b>TOTAL NUMBER OF FEMALE REST ROOM</b>	<b>02</b>	<b>NUMBER OF GIRLS' TOILET</b>	<b>08</b>
<b>NUMBER OF BOYS' TOILET</b>	<b>08</b>	<b>NUMBER OF TOILETS FOR DIFFERENTLY ABLED PERSONS</b>	<b>02</b>
<b>NUMBER OF WASHROOMS FOR FEMALE STAFF</b>	<b>02</b>	<b>NUMBER OF WASHROOMS FOR MALE STAFF</b>	<b>02</b>
<b>TOTAL NUMBER OF LIBRARIES</b>	<b>01</b>	<b>NUMBER OF LABORATORIES</b>	<b>02</b>

<b>TOTAL NUMBER OF SITES OF SCHOOL</b>	1	<b>TOTAL NUMBER OF BUILDING BLOCKS</b>	1
<b>TOTAL NUMBER OF STUDENT CANTEENS</b>	00	<b>TOTAL NUMBER OF STAFF CANTEENS</b>	00
<b>NUMBER OF WATER PURIFIERS/ROs</b>	02	<b>NUMBER OF AUDITORIUMS</b>	01
<b>NUMBER OF LIFTS/ELEVATORS</b>	00	<b>NUMBER OF DIGITAL CLASSROOMS</b>	02
<b>DOES THE SCHOOL HAS HOSTEL FACILITY</b>	NO	<b>DOES THE SCHOOL HAS GUARDS EMPLOYED FOR SAFETY</b>	YES
<b>DOES THE SCHOOL HAS FIRE EXTINGUISHERS</b>	YES	<b>DOES THE SCHOOL HAS SPRINKLERS</b>	YES
<b>DOES THE SCHOOL HAS CCTV CAMERAS INSTALLED?</b>	YES	<b>IS THE SCHOOL EXAMINATION CENTER OF CBSE?</b>	NO
<b>TOTAL NUMBER OF COMPUTERS IN ALL COMPUTER LAB</b>	13	<b>DOES THE SCHOOL HAS WEB SERVERS</b>	NO
<b>DOES THE SCHOOL HAS A BOUNDARY WALL?</b>	YES	<b>IS YOUR SCHOOL BARRIER FREE/ HAS RAMPS?</b>	YES
<b>DOES THE SCHOOL HAS CLINIC FACILITY?</b>	NO	<b>DOES THE SCHOOL HAS A STRONG ROOM?</b>	YES
<b>DOES THE SCHOOL HAS A GYMNASIUM?</b>	NO	<b>IS YOUR SCHOOL WI-FI ENABLED?</b>	NO

<b>TOTAL NUMBER OF SITES OF SCHOOL</b>	1	<b>TOTAL NUMBER OF BUILDING BLOCKS</b>	1
<b>PROVISION OF WEB BASED LEARNING PROGRAMS?</b>	YES	<b>DOES THE SCHOOL HAS FIRE ALARMS?</b>	YES
<b>DOES THE SCHOOL HAS SPORTS FACILITY?</b>	YES	<b>DOES THE SCHOOL HAS INDOOR GAMES FACILITY?</b>	YES
<b>DOES THE SCHOOL HAS A SWIMMING POOL?</b>	NO	<b>DOES THE SCHOOL HAS DANCE/MUSIC FACILITY?</b>	YES
<b>TOTAL NUMBER OF BUSES OWNED</b>	03	<b>TOTAL NUMBER OF BUSES HIRED</b>	00
<b>TOTAL NUMBER OF VANS/MATADORS</b>	01	<b>TOTAL NUMBER OF DRIVERS</b>	04
<b>NUMBER OF FEMALE ATTENDANTS FOR BUS DUTY</b>	03	<b>NUMBER OF ACTIVITY ROOMS</b>	04
<b>NAME OF TRANSPORT COORDINATOR</b>	Aashish Shukla	<b>TRANSPORT COORDINATOR CONTACT</b>	9407862888
<b>BUILDING SAFETY CERTIFICATE</b>	<a href="#">VIEW</a>	<b>TRANSPORT SAFETY CERTIFICATE</b>	<a href="#">VIEW</a>

**LOCATION DETAILS:**

**14463--HAPPY HOURS ENG MED SCH AMARWARA CHHINDWARA MP**

**Dated : 22/12/2016**

<b>NEAREST NATIONALISED BANK</b>	State Bank of India	<b>DISTANCE OF BANK FROM SCHOOL IN KM</b>	05
<b>NEAREST BUS STATION</b>	Amarwara	<b>DISTANCE OF BUS TERMINAL FROM SCHOOL IN KM</b>	05
<b>NEAREST RAILWAY STATION</b>	Chhindwara	<b>DISTANCE OF RAILWAY STATION FROM SCHOOL IN KM</b>	45
<b>NEAREST AIRPORT</b>	Nagpur	<b>DISTANCE OF AIRPORT FROM SCHOOL IN KM</b>	165
<b>NEAREST HOSPITAL</b>	CHC Amarwara	<b>DISTANCE OF HOSPITAL FROM SCHOOL IN KM</b>	05
<b>NEAREST POLICE STATION</b>	Amarwara police station	<b>DISTANCE OF POLICE STATION FROM SCHOOL IN KM</b>	05
<b>NEAREST METRO STATION</b>	None	<b>DISTANCE OF METRO FROM SCHOOL IN KM</b>	00



**OTHER VITAL INFORMATION:**

**14463--HAPPY HOURS ENG MED SCH AMARWARA CHHINDWARA MP**

**Dated : 22/12/2016**

**10th BOARD PASS PERCENTAGE**

100/100/100

**(2014/2015/2016)**

**NAME OF WELLNESS/ACTIVITY**

YES

**TEACHER**

**NAME OF  
GRIEVANCE/COMPLAINT  
REDRESSAL OFFICER**

Sadiq Agwan

**CONTACT NUMBER OF**

**GRIEVANCE/COMPLAINT**

9425146956

**REDRESSAL OFFICER**

**EMAIL ID OF  
GRIEVANCE/COMPLAINT  
REDRESSAL OFFICER**

idywc88@gmail.com

**NAME OF HEAD OF SEXUAL  
HARASSMENT COMMITTEE**

Seema Sadiq

**CONTACT NUMBER OF HEAD  
OF SEXUAL HARASSMENT  
COMMITTEE**

9424724448

**EMAIL ID OF HEAD OF SEXUAL**

**HARASSMENT COMMITTEE**

happyhoursems@rediffmail.com

**NAME OF CONTACT PERSON**

Seema Sadiq

**10th BOARD PASS PERCENTAGE**  
**(2014/2015/2016)** 100/100/100

**CONTACT NUMBER OF**  
**CONTACT PERSON IN CASE OF** 9424724448  
**EMERGENCY**

**TOTAL NUMBER OF DOCTORS**  
**IN SCHOOL CLINIC** 00

**TOTAL NUMBER OF BEDS IN**  
**SCHOOL CLINIC** 00

**DO THE TEACHERS GET**  
**PROPER GRADE LIKE PGT/TGT** YES  
**AS PER THE CLASSES THEY ARE**  
**ENTITLED TO TEACH?**

**DOES THE SCHOOL HAS EPF**  
**FACILITY FOR STAFF** YES

**IN CASE OF EMERGENCY**

**EMAIL ID OF CONTACT**  
**PERSON IN CASE OF** happyhoursems@rediffmail.com  
**EMERGENCY**

**TOTAL NUMBER OF NURSES**  
**IN SCHOOL CLINIC** 00

**LEVEL OF INVOLVEMENT OF** ACTIVE  
**SCHOOL IN CBSE ACTIVITIES**

**DO THE TEACHERS AND**  
**STAFF GET THEIR SALARY** YES  
**WITHIN FIRST WEEK OF THE**  
**MONTH?**

**EPF REGISTRATION NUMBER** MPJBP1709120074

**10th BOARD PASS PERCENTAGE**

100/100/100

**(2014/2015/2016)****MODE OF SALARY PAYMENT** Bank payment**NAME OF BANK WITH SALARY ACCOUNT** Central Bank of India, Amarwara

Branch

**ARE THE SCHOOL ACCOUNTS  
AUDITED REGULARLY?** YES**PARENT TEACHERS  
ASSOCIATION AS PER NORMS** YES**ACADEMIC SESSION** APRIL TO MARCH**VACATION PERIOD** MAY TO JUNE**AUDITED BALANCE SHEET OF  
SCHOOL** [VIEW](#)**STAFF STATEMENT OF  
SCHOOL** [VIEW](#)**INCOME AND EXPENDITURE  
STATEMENT** [VIEW](#)**ACADEMIC CALENDAR OF  
SCHOOL** [VIEW](#)

## **BEST PRACTICES OF SCHOOL**

Create healthy and positive school culture to boost learning environment where teacher and children are taught strengths: Belonging, Curiosity, Kindness, Friendship, Confidence, Courage, and Hope.

## **FEE STRUCTURE OF SCHOOL**

**14463--HAPPY HOURS ENG MED SCH AMARWARA CHHINDWARA MP**

**Dated : 22/12/2016**

<b>CLASS</b>	<b>ADMISSION FEE (in Rupees)</b>	<b>TUITION FEE (in Rupees)</b>	<b>YEARLY DEVELOPMENT CHARGES (in Rupees)</b>	<b>ANNUAL/MONTHLY OTHER CHARGES FOR OTHER FACILITIES (in Rupees)</b>
<b>PRIMARY</b>	1000	9600	00	1650
<b>MIDDLE</b>	1000	10950	00	1850
<b>SECONDARY</b>	1000	12050	00	1850

**PHOTO OF**

**SCHOOL**

**14463--HAPPY  
HOURS ENG  
MED SCH  
AMARWARA  
CHHINDWARA  
MP**

**Dated : 22/12/2016  
SCHOOL PHOTOS**

**GEO-TAGGED  
PHOTO**

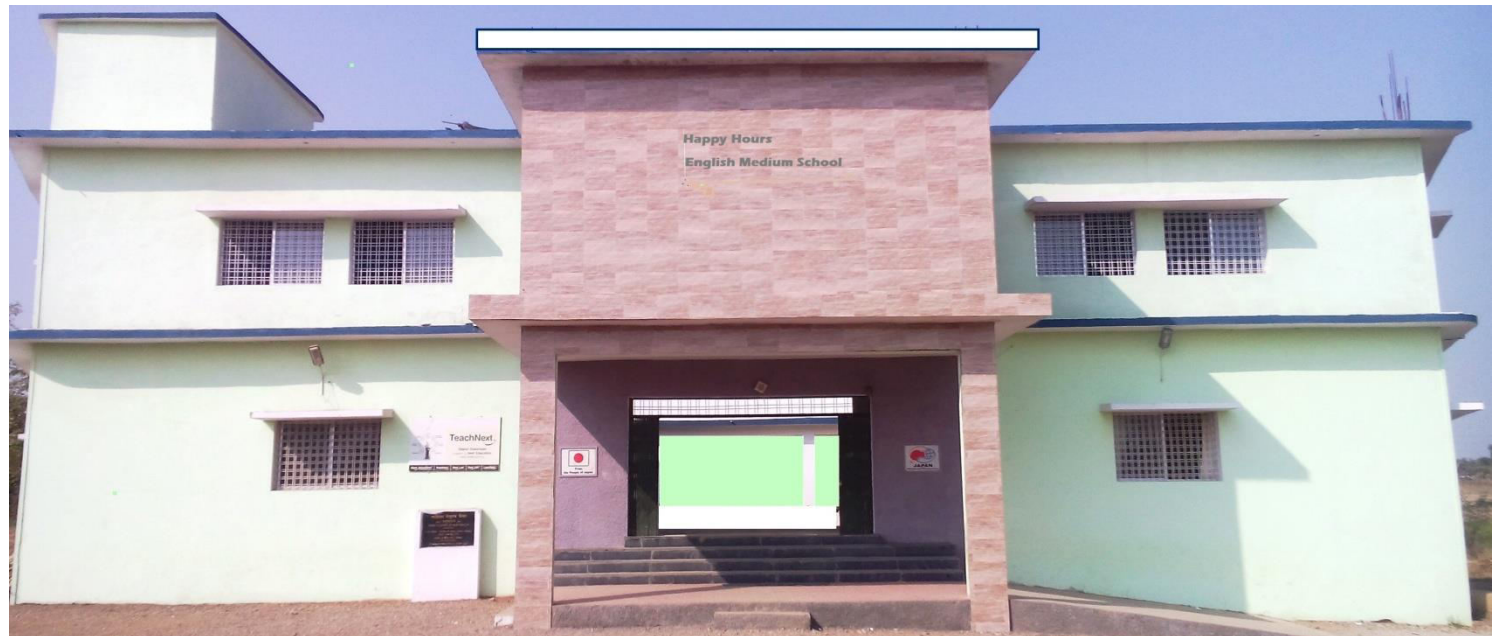



PLAYGROUND PHOTO

LIBRARY PHOTO



SCIENCE LAB PHOTO

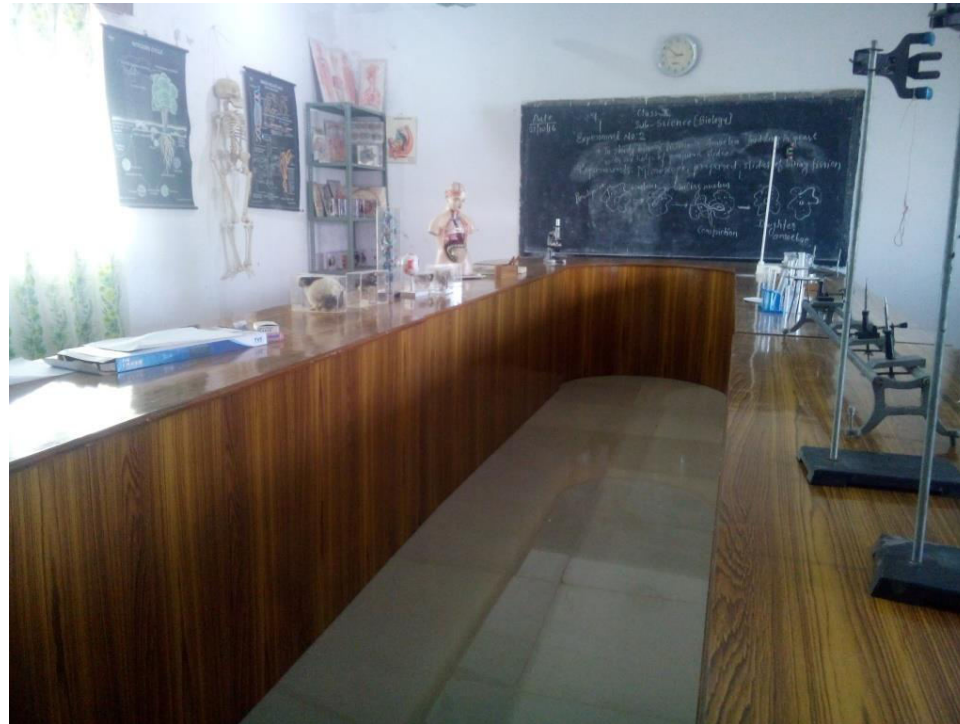



PHYSICS LAB PHOTO



CHEMISTRY LAB PHOTO



BIOLOGY LAB PHOTO

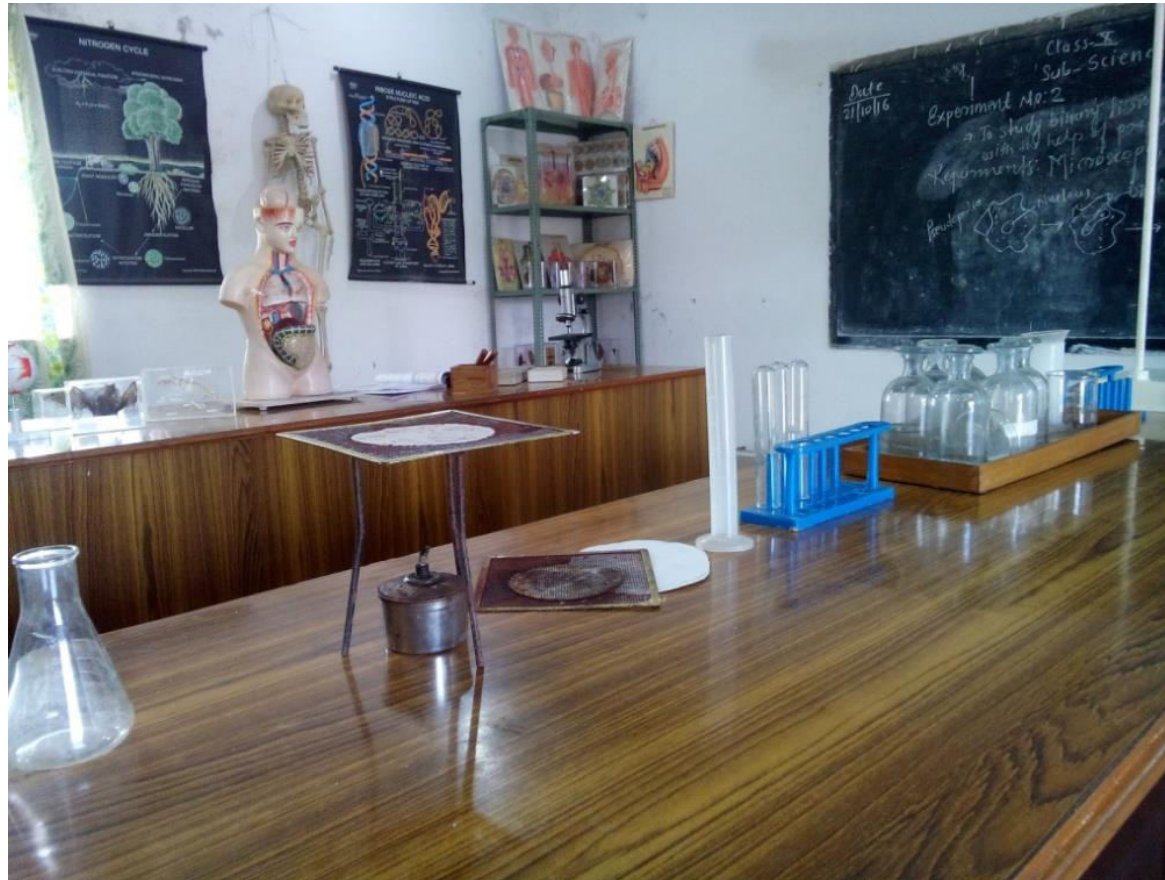

**HAPPY HOURS ENGLISH MEDIUM SCHOOL-AMARWARA, CHHINDWARA DISTRICT (M.P.)  
LATEST STAFF STATEMENT - 2016-17**

S.N.	Name	DOB	Qualification	Designation	Exp. (in Yrs)	Pay Scale		
						Basic	Grade Pay	DA (125%)
1	Mrs. Seema Sadiq	03.04.1965	MSW, M.A. B.Ed.	Principal	17	20000	5000	25000
2	Mr. Milind Sontakke	29/05/1982	B.Sc., B.Ed.	TGT	10	4000	3484	5000
3	Mr. Kundan Nagrale	12/03/1974	M.A. B.Ed.	TGT	9	3000	2691	4875
4	Mrs. Seema Mridha	20/06/1081	B.A.,B.Ed.B.Lib.	TGT	6	4400	3879	5500
5	Mr. Sanjay Chandrawanshi	05/03/1985	B.A.,B.Ed.	TGT	6	2500	2875	3125
6	Mr. Deepak Mishra	06/06/1965	B.Sc. M.A., B.ed	TGT	14	4000	2514	5000
7	Mr. Shashikant Raut	20/06/1090	B.E (Electro & Communicatn)	TGT	1	2500	2875	3125
8	Mrs. Vandana Sahu	15/01/1981	M.A. D.Ed.	TGT	7	2500	2155	3125
9	Mr. Neeraj Kumar Kummalwar	28/04/1979	B.Sc.,MBA, M.A., M.Phil	TGT	2	4000	3000	5000
10	Dr. Meghna Masih	13/08/1984	BAMS	TGT	1	2000	2500	2500
11	Mr. Gunwant Sakhare	28/08/1977	B.Sc. B.Ed.	PRT	7	4000	3000	5000
12	Ms. Bindiya Vishwakarma	12/12/1986	B.H.Sc., B.Ed.	PRT	5	2500	2155	3125
13	Mrs. Nandni Tiwari	20/08/1978	M.A., B.Ed.	PRT	3	2500	2155	3125
14	Mrs. Sarita Parihar	03/12/1984	B.Sc. B.Ed.	PRT	3	2500	2155	3125
15	Mrs. Rukhsana Begum Quraishi	03/04/1977	M.A. B.Ed.	PRT	7	2000	2500	2500
16	Mr. Avdhesh Aharwar	23/09/1986	B.Com.;B.Ed; MBA	PRT	1	2500	3015	3125
17	Mr. Prakash Shende	06/12/1985	M.A., B.Ed	PRT	1	2000	2500	2500
18	Mr. Naresh Urade	01/07/1973	B.A. B.Ed.	PRT	4	2000	2500	2500
19	Ms. Priyanshu Barmaiya	08/12/1992	M.Sc	PRT	1	2000	2500	2500
20	Mrs. Kavita Sahu	03/05/1985	M.A. MCOM	PRT	6	2000	2500	2500
21	Mrs. Niharika Yadav	29/11/1988	B.E	PRT	1	2000	2500	2500
22	Ms. Chandni Dehariya	09/06/1993	Bsc(Bio)	PRT	1	2000	2500	2500
23	Ms. Rubina Bano	08/09/1991	B.Com, PGDCA	NTT	3	2000	2500	2500

24	Ms. Nisha Jain	01/12/1992	B.Com	NTT	1	2000	2500	2500
25	Ms. Rupali Sahu	15/12/1993	BBA,PGDCA	NTT	2	2000	2500	2500
26	Ms. Anjali Thakur	01/06/1994	B.Com	NTT	1	2000	2500	2500
27	Mr. Vijay Yadav	05/04/1992	B.A.;B. P.Ed.	PET	1	2000	2500	2500
28	Mr. Aashish Shukla	12/12/1981	B.Com	Accountant	12	2500	2875	3125
29	Mr. Sheikh Ismail Qureshi	08/09/1990	B.A.,DIT,OACC, PGDCA	Office Asst.	6	2300	2385	2875
30	Mrs. Mamta Meshram	25/06/1976	M.A. C.Lib	Librarian	5	2000	2500	2500



Note -Salary as per Sambida Shala Shikshak Varg 01/02/03

